Richmond Record-Herald

VOL. XXIX EIGHTEENTH YEAR. RICHMOND RECORD-HERALD SATURDAY, MARCH 15. 1919 NUMBER 49

STANDARD OIL TO CONSTRUCT BIG OFFICE BUILDING

Richmond has cause of elation in that new office and laboratory building the Standard Oil company is preparing to erect. It the news is correct the structure will cost $750,000 and will be one of the largest class A structures on the east side of the bay.

It has been known for some time that the corporation would erect a large office building here, but one of such proportions was not dreamed of. Those that have noticed the preparation of the site on Standard avenue during the last year were curious as to what the land being leveled would be used for.

A structure of this size must mean that the Standard is to make some tall extensions of its refinery activities here. The harbor it is dredging, the land it has bought and the land it has filled and the various new works erected, including the largest box factory in the West all point to a program of extensions that will make Richmond stir.

LEAGUERS GIVE ENTERTAINMENT LAST NIGHT

The Epworth League of the First Methodist church held a very interesting social last night. The Correll-Bennett Orchestha rendered several choice selections. Miss F. Moyle gave a couple of piano solos with her usual brilliant technique.

Mrs. John Moyle rendered two readings, which were received with great pleasure. Piano solo, Claud Gibbons, a coming musician; Miss N. Moody gave a reading, "The Old Maid." Mrs. J. P. Smith, president of the League, with her assistants, served nice refreshments.

Mr. Helms, one of our boys just arrived from overseas, gave a very interesting description of his experience, having gone over the top seven times with his company.

There was a big crowd of young folks at the dance given by the Liberty Belles at Elcho Hall last night and everybody had a splend'd time. When it comes to entertaining the Liberty Belles are there with bells

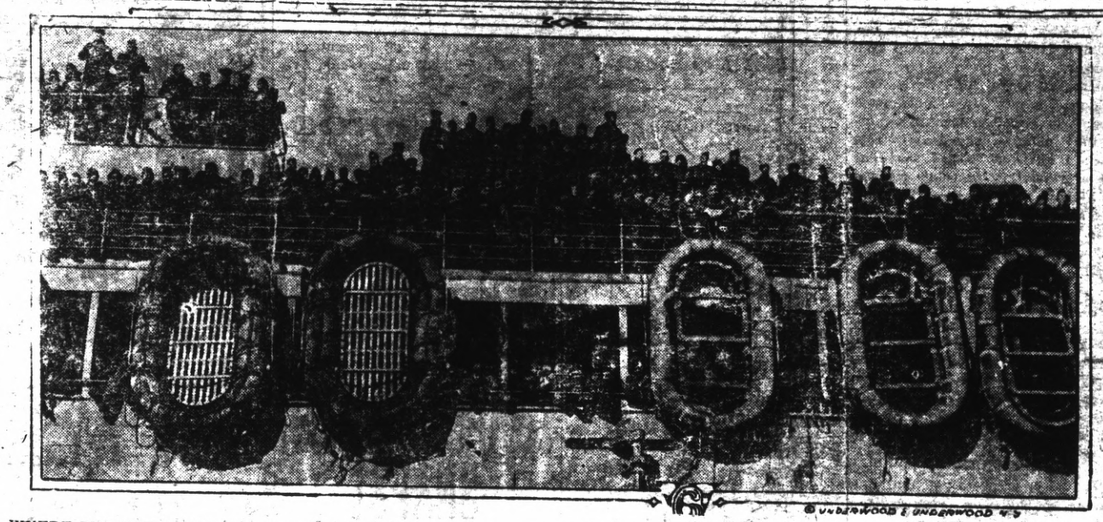

WHERE PREMIER CLEMENCEAU WAS ATTACKED—This interesting photo fixes the three positions of the anarchist when he fired on the premier. No. 1 shows the assassin firing on the auto near the spot where the premier boarded it. No. 2 shows Emile Cottin firing two shots just as the auto comes to the Delessert. No. 3 shows the position of Cottin when he fired ten shots at the back of the auto, three of which wounded M. Clemenceau. Insert shows the revolver of the attempted assassin.

NEW STORM IS BREWING IN NORTH

According to the weather forecaster another storm is brewing up in he north and is due to arrive in this city tonight or tomorrow. It if rains hard here tonight the weather man says it may be fair tomorrow, for he figures that the storm is not an extensive one, and will soon have passed over.

The storm which is coming dowr upon us will spread all over the northern portion of the state, going as far south as the Tehachapi mountains.

PNEUMONIA KILLS AGED MAN AFTER SHORT ILLNESS

John Jaiter, an aged man who has been leading the life of a hermit in a cabin at 3500 Cutting Boulevard, was found in a dying condition near his home yesterday by a neighbor, A. Arbury, owner of a small grocery. The man was taken to Fire House No. 4, and first aid rendered by the members of the department. Meanwhile Constable Alstrom was summoned and he took the aged man to Craven hospital, but he passed away before a physician could be summoned to attend him.

Dr. Cunningham pronounced the ailment of the man as pneumonia, though no autopsy has been held as yet. This will all be determined when the coroner's inquest will be held. So far as has been learned the man has no relatives in this vicinity.

FIREMEN OPEN CAMPAIGN FOR TWO-PLATOON SYSTEM

All large cities and many of the smaller ones throughout the United States are working their firemen on the basis of twelve-hour shifts which system is designated by men belonging to their profession, if the term may be used in this broad sense, as "The Two-Platoon System." It simply means that instead of everybody working twenty-four hours, the men are so divided up that they work twelve hours and thereby their efficiency is increased, instead of decreased, as a first glance at the proposition might indicate. Furthermore, it does not add greatly to the expense of conducting the department and it is contended by underwriters and others who have given the subject close scrutiny that the efficiency gained more than makes up for the additional cost, which will be trifling for Richmond.

The people of this city will be called upon at the next municipal election to adopt or reject the two-platoon system and it is but fair that they should be informed regarding what it is all about by full knowledge of how the department is conducted and the advantages which will accrue when the innovation is installed. The old system is explained as well as the new, so that the public can readily note the advantages of the one over the other.

OUR PRESENT DEPARTMENT'S SYSTEM

Four Fire Companies — Central, Point Richmond, Pullman, 19th and Barrett.

Comprising 16 men, 1 chief, 1 assistant chief.

Seven men in Central Station, two pieces of apparatus.

Three men in each of the other companies; each company one piece of apparatus.

Each man has a day off each sixth day.

This leaves but five men in Central Station, three days a week.

And leaves but two men in outstanding stations three days a week.

All men are allowed one hour three times a day for meals.

This leaves but two men in Central Station three hours each day.

And leaves but one man in outstanding stations six hours each day.

Statistics show majority of fires occur during meal hours.

With one man to a company for six hours each day, how can efficiency be expected? Luck has favored Richmond to a great extent. That is the only answer.

ADANTAGES OF TWO-PLATOON SYSTEM

Same number of companies as at present.

Number of men increased to 23.

Number of chiefs to remain as at present.

Increase of but seven men.

Gives Central Company 8 men, three outstanding companies, 4 men, plus 3 men to be used when a man in any one of the companies has a day off.

This gives the Central Company 4 men and the outstanding companies 2 men each minute of the twenty-four hours of the day.

Half of the men of each company work days and half work nights, each carrying a lunch and changing shifts once a month.

Added to this each man will be within call, ready to answer a second alarm.

It means that more men will be able to fight fires at any one minute of the day than at present.

BAPTIST LECTURE HAS BEEN CANCELLED

Dr. Smith, who was to have given a stereopticon lecture on India at the Baptist church Sunday night has been compelled to cancel the engagement owing to previous arrangements having been made by his mission board.

The pastor, Carl Bassett, will preach Sunday at both services.

FRAT NOVITIATE IS CAST ADRIFT MINUS RAIMENT

James A. Black, a University of California student who along with several of his fraternity members had been "doing" the pits and deadfalls along San Pablo avenue, appeared at the home of Dr. J. T. Brenneman in El Cerrito the other night, clad in scant B. V. D.'s, told the doctor in a shivering voice that he was freezing and requested to be taken in and warmed.

The request was complied with by the obliging M. D. and after the boy was warmed and clothed in one of the doctor's warm overcoats Brenneman telephoned to the Berkeley police to come and get their man. They did so and Black was taken over to Berkeley and locked up in jail.

Black is a member of one of the university fraternities, and bringing him to Contra Costa county and stripping him of his clothes after getting him properly "soused" was one of the degrees of his initiation into the order.

DR. ABBOTT SENDS VEALE BOSCHE HELMET

Sheriff Veale is the proud possessor of a bosche helmet which was sent him by Dr. C. L. Abbott of this city. Abbott is now in the Rhineland country with the American Army of Occupation.

OPEN MEETING OF KNIGHTS

The Knights and Ladies of Security will hold an open meeting on the evening of March 27th. Visitors from Oakland and San Francisco are expected to be present. A banquet will be one of the features of the occasion.

SLAIN NURSE WORKED HERE FOR LOCAL PHYSICIAN

Miss Ines Elizabeth Reed, army nurse, who met a tragic and mysterious death at the hands of an unknown party a week ago last night and whose body was found the following morning at a lonely spot on the road leading to Half Moon Bay from San Francisco, formerly nursed in Richmond under the direction of Dr. W. S. Lucas. She left here about a year and a half ago, the physician stated this morning.

Miss Reed was taking care of a very important case for Dr. Lucas and while on the case suffered a mental breakdown. She was immediately relieved from duty and entered the sanitarium at Livermore, where she remained under treatment for about six months, after which she was discharged from the institution as cured. Dr. Lucas stated today that the girl's mental collapse was of a temporary nature and in his opinion she was capable in every way to pursue her profession after her season of treatment, rest and recuperation at the Livermore institution.

At the coroner's inquest held last night in San Mateo the jury returned a verdict that Miss Reed met her death from a criminal operation performed by a person or persons unknown.

The officers who are working on the case promise developments that will lead to the apprehension of the parties guilty of the girl's death in a short time. Yesterday they stated they would have them under arrest today, but they appear as far from that end as they were when the body was first discovered on the lonely road near the ocean shore where it had been ruthlessly hurled over a cliff by some miscreant who hoped to hide his crime.

It has come to light that a Major Charles H. Brown at Camp Funston, Kansas, has come into the limelight by reason of the fact that it has been discovered that he sent the girl money a short time ago by telegraph. This may mean that Brown knew of the girl's predicament, or it may mean nothing at all, except that he sent her the money because she asked him for it as a loan.

GERMANY IS COMPELLED TO ACCEPT THE TERMS

BRUSSELS March 14.—The German delegates to the conference here regarding the taking over by the allies of the German mercantile fleet and the provisioning of Germany today definitely accepted the conditions imposed by the allies.

BRUSSELS, March 13.—A monthly ration for Germany of 370,000 tons of foodstuffs was fixed today by the allied commission which is here conferring with a German delegation as to the turning over of German merchant shipping and German owned securities in payment for food shipments.

BERLIN, March 11.—Germany expects that the allies will provide food supplies until August 15, which is the earliest possible date that flour from this year's harvest can be counted upon, said Under Secretary of State von Braun today before leaving for Brussels, where he will take part in negotiations with an allied commission relative to food shipments and the turning over of German shipping for the use of the entente nations.

Herr von Braun said Germany would ask for 1,400,000 tons of grain and a monthly importation of 100,000 tons of pork and fats, in addition to condensed milk, rice, oatmeal and other commodities required particularly for invalids, infants and hospitals. He estimated the cost of these shipments at 5,000,000,000 marks.

It is a matter of great importance, he said, that food should arrive at the earliest possible moment, and that the total amount to be provided be known so that the government could adjust rations until the next harvest.

All the home news and excellent telegraphic news reports found in the Record-Herald.

COMMUNITY COUNCIL HOLDS ROUSING MEETING LAST NIGHT AND PERFECTS AN ORGANIZATION

Organization of the Community Council was perfected last night at Lincoln Auditorium with the election of Coroner Charles F. Donnelly as president, Prof. W. T. Helms, superintendent of city schools, vice-president, and Mrs. C. S. Gibson, secretary of the council.

There was a goodly crowd of prominent people present and they entered into the work of perfecting an organization with a vim that appears to make for the permanency and good work of the council in the future.

Chairman Donnelly made a short talk concerning the purposes of the organization and its probable mission and asked for the hearty cooperation of everybody. The constitution and by-laws prepared by a committee of which Judge D. J. Hall was chairman, was adopted. The object of the organization as expressed in the constitution to co-operate and present unity of thought and action for the betterment of things pertaining to Richmond and the welfare of her citizens.

Harry Marcus, proprietor of the Big Store, one of the principal mercantile establishments of this city, will head the finance committee, while Miss Norah McNeill was appointed as publicity head. The following representatives from clubs and civic bodies were present at the meeting last night:

F. W. Heckman, Labor Council; F. L. Krieg, Building Trades Council; Mrs. C. F. Donnelly, civic center; Mrs. H. H. Moore, Contra Costa Temple, Pythian Sisters; Mrs. S. Stephens, Richmond Rebekahs No. 206; Mrs. Clara Wilson, W. C. T. U.; Mayor W. L. Lane, city council; Mrs. H. E. Wyatt, Women of Woodcraft; J. B. Ogborn, city council; C. R. Martin, Elks; Mrs. J. B. Ogborn, Richmond Club; Thomas Johnston, Stage; Harry Marcus, Merchants' Association; W. T. Helms, school board; A. A. Hart, musicians; J. C. Thornton, carpenters C. Seemann, railway carmen; Mrs. Jennie Foster, Royal Neighbors; Mrs. May Cunningham, South Richmond Improvement Club; J. A. Long, Chamber of Commerce; C. H. Campbell, Modern Woodmen of America; Phil Jansen, Peppy Field, Railway Employes of Pullman, and Fire Chief Lemoin.

We Wish to Announceto

Customers and friends that Mr. Estes, deputy income tax collector, is located in Room 4, First National Bank Building, and will answer questions concerning income tax and will render assistance in the preparation of forms. PHONE RICHMOND 545.

FIRST NATIONAL BANK

Member of Federal Reserve Bank

Affiliated With

RICHMOND SAVINGS BANK

SAVINGS

BIG COMEDY BILL WILL APPEAR AT THE RICHMOND

An unexcelled comedy team will head the big vaudeville bill at the Richmond theater tomorrow, when Manager Dan Reardon will present one of the best shows of the season. The comedians are McWay and Brooks, famed from coast to coast as "the long and short of Vaudeville." They have a bunch of new stunts which will prove screamingly funny to the audience.

Other acts which will make the show a big drawing event are the Conant Sisters, singing and dancing artists; Chase and Janie, a clever team of singers and dancers; and the Musical Wheeler, who has some fine harmony features that are unusual.

The picture program will include a Triangle Feature, "The Gray Parasol," and a Pathe News.

Tonight Geraldine Farrar will be seen in her latest Goldwyn production, "The Hell Cat," a dynamic melodrama of the western plains.

New Stove at a Snap

FOR SALE — Brand new No. 7 Wedgewood range with high shelf, A1 condition; will set up in your home complete, with water back and connections. Price $58.00. Spiersch Bros., 25 Park Place. Telephone 863. 3-15-6t

JOHN THORNTON PASSES

John Thornton, aged 65 years, who has conducted a saloon on San Pablo avenue at what is known as Thornton Lane since the mind of man runneth not to the contrary, died this morning at an early hour after a short illness. The body is at the Bert Carey undertaking parlors. Up to the time of going to press no arrangements had been made for the funeral.

New Stove at a Snap

FOR SALE — Brand new No. 7 Wedgewood range with high shelf, A1 condition; will set up in your home complete, with water back and connections. Price $58.00. Spiersch Bros., 25 Park Place. Telephone 863. 3-15-6t

Richmond Record-Herald

Published Every Afternoon, Except Sundays and Holidays by the RECORD-HERALD COMPANY

Sixth Street near Macdonald Ave. Telephone Richmond 76

FRANK HULL, Managing Editor. C. E. HILNER, Business Mgr.

SUBSCRIPTION RATES:

1 Year....$4.80 6 Months....$2.40 1 Month by Carrier...40c

Single Copies Five Cents.

Entered at the Postoffice at Richmond, Cal., as Second-Class Matter.

DARK SIDE OF PEACE

Robert Bruce, writing in Harper's Magazine, says that in spite of the withdrawal of millions of men into the army and navy, in spite of the confusion attending the shifting of millions of men and women from non-essential to essential industries, we produced more steel, more coal, more shoes and clothing than ever before. In spite of the diversion of enormous quantities of goods to our allies the standard of consumption among the masses of our own people reached a new high level. Wages attained unprecedented heights. Unemployment disappeared, and poverty, that terrible scourge of the masses, was fast disappearing. The American people have made the unforgettable discovery that our national resources can somehow be so organized and directed as to satisfy the healthy desires of the entire population, for economic security decent homes, education and the amenities of life.

Commenting on the above an editorial writer for the San Francisco Call declares the above to be the bright side of war and says that neither the national government nor the men in control of industry give signs of any clear realization of what has happened. The government is divesting itself as rapidly as possible of every war power by which it turned industry for private gain into industry for public service. The breach between legitimate politics and legitimate business is wider than ever.

At the recent convention of American business men at Atlantic City the dominant note was a demand for the removal of "all checks on private initiative." American business and industry threatens to re-shape itself on the model of Prussia, of the Balkan states, to become either imperialistic or anarchistic. The cry of fanatical revolutionaries that capitalistic industry is hostile to the common welfare is not being countered by a demonstration (and the war has proved such a demonstration credible) of its social efficiency. Our machinery and resources are not producing all they might—not even producing for civilian purposes as much as they were when the war was in full blast. The average man is in danger of being worse off because we have stopped killing, wasting and destroying.

The perception that this need not be is behind much of the world-wide discontent. But no revolution is needed to remedy the defect—at least no more drastic a revolution than happened in 1917 when the president summoned the industrial executives of the country to Washington to help him mobilize the national resources, and the executives obeyed and went.

"Soldiers are being trained to act," declares a reliable headline describing a new military enterprise. Now might be a favorable time to extend the order to include actors.

"Mexico will invite American homeseekers," declares a St. Louis editor. Look for a hegira of vets to that sister republic after July 1. It's the natural home of irrigation, always short of water and with a year-around thirst and not prohibition.

HOW TO CALL THEM

Now that we know that the Bolsheviks are in possession of an idea to which all the unwashed tribes of ill-clad radicals can rally and forget their differences, let us inquire about how to call 'em.

A Russian friend of ours says Bolsheviki isn't proper. It is no Russian name, at all, but Polish, from its etymology. Like its doctrines, it seems to be becoming international in meaning.

To be strictly linguistically right, you must say Bolshekski. The change of the first "i" to an "s" makes the word right, according to our informant. Bolshevski is pronounced Bol-shev-sky, with the stress on the "shev" and the "e" short.

Don't any of us know exactly what the name means. Bolsheviks do not call themselves by that title. But we are all jolly well recognizing that whatever it is Balshevism is something we hadn't ought to have around.

It is a hard thing to get at. The invocation of governmental agencies against it appears to drive it underground where it broods and grows, and waits for a chance to burst forth vilely, like a pestilence. Its spread in the United States is wonderful, not to say exciting. We remember the Molokana idiots who were hand fed in the jail for refusing to register on June 5, 1917, and knowing their naive and simple minds, can understand who the Russian proletariat hurled itself with grunts of delight on Bolshevism, and hugged that accursed doctrine to its hairy bosom.

It seems very strange and unbelievable that Germany, home of rigid obedience and discipline, thrifty peasants (at least we have been propaganded into believing they were thrifty) should nurture under the name of Spartacanism a set of reformers by violence. Detachedly we watch the bestiality of the Spartacans wreaked on German government officials, and if we comment at all, it is likely to be "Well, they are getting what is coming to them."

And it will seem stranger still, if, waking some morning, we should find a coalition of I. W. W. anarchists, radical socialists, free thinkers and free lovers, chasing our best office holding citizens around the streets with malicious intent, and bloody knives.

There appear to be two ways of curing the evil while it is young. One is stop the abuses of political and economic power that cause poverty and an uneven administration of justice, and the other is for the regular folks in every community to form a combination Viligantes and Ku Klux Klan and string up every shaggy swab who is found spewing murder, arson and revolution to the mob.

The only drawback to the first proposition is that it must proceed from above, and we haven't elevated men to office who regard the votes so little that they will risk offending a class in the interests of the mass.

The big gap in our second plan is that it involves just that sort of violence and disregard of law and order that we are trying to prevent. It might give play to reckless passions. Politically it would be right, because it would signify the expression of the will of the people, when our laws and law enforcing officers do not always so express it.

There is a lot of official grandstanding and considerable real Americanism being put out, and after while perhaps we will settle down to dig ourselves in against the menace, and throw up entrenchments of education and wisdom.

RESULTS THAT REMAIN

Are Appreciated by Richmond People

Thousands who suffer from backache and kidney complaint have tried one remedy after another, finding only temporary benefit. This is discouraging, but there is one kidney medicine that has earned a reputation for lasting results and there is plenty of proof of its merit right here in Richmond.

Here is the testimony of one who used Doan's Kidney Pills years ago, and now makes her testimony even stronger.

Mrs. G. Gorman, 1804 Nevin Ave., Richmond, says: "My kidneys acted irregularly and I believe this caused the painful symptoms from which I suffered. I had backache and over-exertion or colds affected my kidneys. Two or three boxes of Doan's Kidney Pills rid me of all those symptoms and strengthened me." (Statement given April 28, 1913).

LASTING RESULTS

On May 21, 1916, Mrs. Gorman said: "The cure Doan's Kidney Pills gave me has been lasting."

Price 60c, at all dealers. Don't simply ask for a kidney remedy—get Doans Kidney Pills—the same that Mrs. Gorman had. Foster-Milburn Co., Mfgrs., Buffalo, N. Y.—Adv.

Did it ever occur to you that you save garage bills by using Motor-life? Inquire, find out from your neighbor—he's using it.*

Liberty Bonds Bought

PARTLY PAID BONDS

RECEIPTS ON BANKS OR WHERE YOU ARE EMPLYED. MARKET VALUE FLUCTUATES DAILY. BELOW FIGURES ARE ABOUT THE MARKET VALUE WITH ACCRUED INTEREST UP TO DATE:

$100.00 BONDS COMPLETE.
1st 3½%.....$103.00
1st 4%..... 100.50
2nd 4%..... 99.00
2nd 4½%..... 97.25

$50 BONDS IN PROPORTION, OUT OF TOWN ORDERS FROM ANYWHERE IN THE UNITED STATES WILL RECEIVE PROMPT ATTENTION AND RECEIVE MONEY BY RETURN MAIL.

SELIX

Over Bank of Italy
948 Market, Room 601.
San Francisco, Cal.

Read This!

You, sir or madam should not despair. These wonderful Chinese Herbs prescribed by us have made hundreds of cures. Stomach troubles, nervous disorders and many other ailments permanently cured with only a small cost to you.

YOU PAY NOTHING FOR CONSULTATION AND DIAGNOSIS

Only for the life-giving Herbs you drink.

Office hours—10 to 7; Sundays, 10 to 12.

Drs. Chan & Kong
901 Clay St., Corner 9th St.
Phone Oakland 9349.
OAKLAND, CALIFORNIA

CANCER

A LUMP IN BREAST

I Will Give $1000

If I FAIL to CURE any CANCER or TUMOR I TREAT before it POISONS deep or ATTACHES to BONE

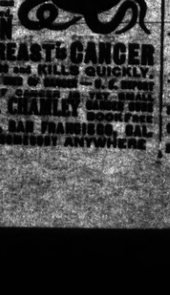

A LUMP IN WOMAN'S BREAST IS CANCER

DR. S. E. CHANLEY
57 NINTH STREET, SAN FRANCISCO, CAL.

CLASSIFIED ADS

CLASSIFIED ADVERTISING RATES

Lines	2T	4T	6T	12T	24T
3....	$ .25	$ .45	$ .60	$1.05	$1.50
4....	.35	.60	.80	1.35	2.00
5....	.45	.75	1.00	1.75	2.50
6....	.50	.80	1.20	2.00	3.00
7....	.60	1.05	1.40	2.25	3.50
8....	.70	1.20	1.60	2.50	4.00
9....	.80	1.35	1.80	2.75	4.50
10....	.90	1.50	2.00	3.00	5.00

LOST AND FOUND

LOST—Feb. 22, on Macdonald avenue, between 9th and 10th sts., a purse containing small change, and a Santa Fe check, dated, Jan. 15th. No questions asked. Return to Record-Herald office, Richmond.

REAL ESTATE FOR SALE

FOR SALE—Modern 6 room house, all conveniences, at 2217 Nevin Ave. Can be bought for $600 down and balance on terms. Price $3000. See owner, Mrs. Baldwin, 2621 Grove St., Oakland, Phone Oak. 8792.—1-21-tf.

REAL ESTATE WANTED

WANT TO RENT—Five-room house three or four blocks of Macdonald, East of 8'xth street; rent around $20 per month; address Ray Clark, care Richmond-San Rafael Ferry Co.—Dec. 30-tf.

FOR SALE

GET A HOME—2 lots, 50 foo frontage, close in location and house, street work all paid. Terms can be arranged. Box C. D. Record Herald office. 2-22-tf

EXCHANGES

COMBINATION pool and billiard table, Brunswick-Blake, good as new, home size, cost $165 will sell for much less. Address Box GA, Record-Herald Office .2-19-tf

HAVE you vacant lots that you want to turn over for income bearing residence property. I have a modern five-room house and two lots in central section of city, that I would consider exchanging for vacant lots suitably located. In answering give lot and block number, what value of lots are, and whether street work is paid or not. Address Box 184, Richmond, Cal. 2-29-tf

MISCELLANEOUS

FOR RENT—A good piano; apply 1107 Nevin avenue. 2-26-6t.

GOING TO MOVE—Let Byrn do it cheap. 909 Macdonald Avenue. Phone Richmond 756.

LET MAYER DO IT" If you want your old suit made like new ring up phone 452. Cleaning, men's repairing or pressing. Work called for and delivered. Mayer's American Cleaning Works, 1116 Macdonald avenue.

FOR SALE OR TRADE — Lineman's belt and spurs, 50 gallon oil tank; Iver-Johnson bike; O. K. condition. We have a crackerjack line of trunks, grips, suitcases, prices right. C. L. Streeter at Schraders' 2nd hand store, 3rd and Macdonald. 3-1-6t

TRUNKS, GRIPS, SUITCASES, all kinds of wash dry goods and house furnishings. See our prices, "live and let live." Schraders' second hand store, third and Macdonald, C. L. Streeter.—3-8-6t.

FOR SALE—Make an offer for my six room (modern) bungalow, which is on a 25x112½ foot lot, at 2217 Nevin avenue. Will sell at a sacrifice, for ALL CASH; terms if desired. Address Mrs. L. Baldwin, 2621 Grove street, Oakland.—3-8-tf.

FOR THE KIDDIES — Wagons, wheelbarrows, child's bath tubs, rocking horses, sulkeys, choo choo cars, Sammy kars, willow nursery chairs, baby walkers. Everything for everybody. Schraders' second hand store, Third and Macdonald C. L. Schrader — 3-8-6

WE BUY TRADE AND SELL everything. Telephone Richmond 215. Schraders' second hand store Third and Macdonald, C. L. Streeter —3-8-6t.

ROOMS FOR RENT

FURNISHED ROOM—For rent Inquire 217 Washington avenue. Telephone Richmond 757. 2-25-3t

WANTED — MIS.

WANTED—A good piano. Price and terms must be right. For particulars write P. O. Box 661, Richmond, Cal. 3

FOR SALE

$2300 buys a 5-room, modern cottage, $500 down, balance $25 per month.

$2800 buys a 5-room house, 2 fine lots, close in, large fruit trees, some terms.

$1750 buys a 7-room house, 2 lots $300 down, balance easy terms.

$4750 buys a 6-room modern house, 2 lots, fine home, close in, some terms.

5 room modern cottage, one lot, all furnished, close in. Price $3,450.00; half cash, bal. on mortgage.

$2,500.00 buys 2 lots in center of City, half block from Macdonald Ave. About half cash.

CONN BROS.
253 SIXTH STREET

Edison Mazda Lamps

And General Electric Motors cost no more than inferior makes. We are agents for both, and solicit your patronage

Pioneer Electric Co.
318 Macdonald Ave,
Telephone Rich. 17

SNAPS! SNAPS! SNAPS!

Splendid corner, 50x100; street work paid. only $1260.

Two lots, near Barrett. $1100.

Corner 57x160 feet; street work paid, $900—$90 cash, $10 per month.

R. W. BYRN
Phone 756. — 909 Macdonald Ave

Notice, Autoists

Commencing October 14, 1918, all legitimate garages in Richmond will close their doors at 8 o'clock every evening to conform to the government request to release man power for other occupations.

Richmond Auto Trades Assoc
Mt. Diablo Garage,
Twenty-Second Street Garage,
City Hall Garage,
Richmond Garage,
Conn's Garage,
Commercial Garage,
Buick Garage.

When You Borrow Money

Consider not ONLY the cost, but the terms of repayment. In this respect we offer the following rates for your consideration:

$10.00—Pay us 3 payments of $1.80.
$25.00—Pay us 12 payments of $2.80.
$50.00—Pay us 9 payments of $6.60.
$75.00—Pay us 9 payments of $9.60.

Weekly payments; monthly if desired. Other amounts and number of payments arranged to suit your convenience.

If you are a housekeeper or have a steady salaried position, we will supply your wants quickly and confidentially.

Call, write or phone

Reliable Loan Co.
Suite 402-3-4 Daniel Bldg.
1383 15th st., bet. Clay-Washington sts
OAKLAND
Phone Oakland 5122

BERT CURRY
UNDERTAKER—EMBALMER
Parlors 332 Eleventh Street
Service Day or Night
Day and Night Phone 429

E. B. SMALLWOOD
Undertaker—Embalmer
DEPUTY CORNER
727 Macdonald Avenue
Phone Richmond 113

Have your suit cleaned and pressed at Black's, Tenth and Macdonald. Phone 722. We call and deliver. Prompt service and good work.

Telephone Richmond 1265
A. E. CARSON
Designer and General Contractor
Plans FREE Where I Build
Residence 524 4th Street.

D. D. DRAKE
607 Macdonald Avenue — Room 1
We will cash your Liberty Bonds and War Saving Stamps for you. We buy guaranteed Notes, Commercial Paper, Bills Receivable, etc. When you wish money come in and see us about it.

ELECTRIC MOTORS
Wanted, Bought, Sold, Exchanged and Repaired.
Electrical Installations and Supplies
Globe Electric Works
1909 MISSION STREET

LOANS TO SALARIED PEOPLE; ALSO ON FURNITURE, PIANOS, VACANT LOTS, etc.; confidential. OAKLAND CREDIT CO., 100 Bacon Bldg., 12th and Washington sts.; phone Oakland 1466; office hours between 9 and 5:30.

Tilden Lumber Co.

PRICE---QUALITY---SERVICE

E. M. TILDEN, President

Office and Mill—15th St. and Nevin Ave. Phone Richmond
YARDS—Oakland, Berkeley, Richmond and Crockett

GOOD EATS at the Tivoli Restaurant
509-511 Macdonald Avenue

COAL Draying and Storage
PILLOW BROS.
705 Macdonald Ave Phone 8

Hays, M. A. Real Estate and Insurance. Loans. Telephone Richmond 824, 22nd and Macdonald Avenue.

RICHARDS, W. J. Insurance, Loans, Bonds, Real Estate. 915 Macdonald Avenue. Telephone Richmond 738.

Back Again AT OLD STAND

Geo. Sekiguchi who has been on a visit to Japan for the past year has returned and will be glad to meet his old friends and make new ones by doing the best work in shoe repairing.

GEO. SEKIGUCHI
1006 Macdonald Avenue

THESE PAINTERS CARRY LIABILITY INSURANCE

ZEB KNOTT
Sherwin-Williams Paints
Stains and Varnishes
All Grades of Wall Paper
Painting and Paper-Hanging
All Work Guaranteed
819 North Seventh Street

BURDON & KIRKHOUSE
Paperhangers sign writers, painting contractors, Wall-paper, paints, oils and varnishes.
1310 Macdonald — Tel. 828

WHEN YOUR GLASSES

Slips or the mounting works loose, stop in and let me tighten and adjust them.

Dr. C. R. Blake
EYE, EAR, NOSE and THROAT.
704 Macdonald Ave. (Upstairs)
"If They Don't Fit, You Can't Have Them."

DraperyShop
Automobile and Furniture Upholstery, Drapery, Mattresses, Shades, Window Seats and Morris Chair Cushions
F. T. Christopher
420 Sixth St.
Richmond, Cal.

Richmond Laundry
You Are Particular!
So Are We!
Phone 414
1517 Macdonald Ave.

Money Loaned
— on paid up —
LIBERTY BONDS
90% on face value of 1st issue.
85% on face value of 2d and 3d issues.
7% interest — No other charges.
Cash without delay.
JOHN NICHOLL COMPANY,
488 Ninth Street,
OAKLAND, - - - - CALIF.

DISEASES OF MEN
Sores, swellings, discharge nervous, skin blood poison, etc., quickly treated; charges very reasonable; consultation FREE.
DR. T. D. HALL
707 Broadway, Upstairs, Near Seventh, Oakland, Cal.

ZIMMERMAN'S Bicycle Shop
815 Macdonald Avenue
Complete stock of bicycles kept on hand. Also bicycle tires Expert gun and locksmith.

THE CRAVEN HOSPITAL
Conducted by Graduated Nurses
MEDICAL, SURGICAL and MATERNITY CASES.
Baby Incubator Installed.
Received under the care of their own physician.
10th & Clinton Phone 854

HELVETIA HOTEL
Rooms 25c, 35c and 50c.
$1.50 and $2 per week.
Also housekeeping rooms, $2 a week.
227 Sixteenth St., Richmond, Cal.

MRS. MABEL McKEAN
1013 Bissel Avenue
TEACHER OF PIANO
Up-to-date Technique
REASONABLE RATES

NOTARY PUBLIC

NOTARY PUBLIC—I make and acknowledge all kinds of legal papers; deeds, mortgages, contracts, leases, etc. Houses to rent; fire insurance. H. G. Stidham, 163 Washington avenue. Phones, office 868. Residence 930. 2-27-tf

Phone Richmond 1491.
RICHMOND JUNK CO.
K. ATOWICH, Prop.
If you have junk of any kind, such as second hand tools and dishes please phone Richmond 1491 and we will promptly call. All kinds of second hand furniture bought at best possible prices. Rags 2 1-2 cent per lb.; iron 85 cents per 100 lbs 116 Macdonald Ave. Richmond, Cal

Phone Rich. 540—3456 Solto Ave.
H. E. SOMERVILLE
Richmond Branch
Geo. W. Caswell Co.
Teas and Coffees
Cal. Blend Chaffless Coffee—Pure Spur Extracts and Baking Powd.
Agent Independent Cracker & Biscuit Company

AUTOMOBILES

USED CARS
ACHECO AUTO COMPANY 1260.
Agents for
Chalmers and Oakland Motor Cars
2301-07-15-19 Broadway
Lakeside 1929 Oakland

The Richmond Theatre

Vaudeville and Pictures

SUNDAY

—LET'S GO—
BIG VAUDEVILLE SHOW

Pretty Girls, Music and Dancing

Headed by
McWAY & BROOKS
Comedy Team
"The Long and Short of Vaudeville"

CONANT SISTERS
Singing and Dancing

CHASE & JANIS
Clever Singing and Dancing Team
MUSICAL WHEELER
The Train Musician

PICTURE PROGRAM
"THE GRAY PARASOL"
And a PATHE NEWS

Tonight—Geraldine Farrar in
"THE HELL CAT"

Starting time of Feature daily Matinee, 2:35; Evenings, 7:35 and 9:25.

Oakland Orpheum

Now playing: John B. Heymer & Co., "Tom Walker in Dixie." Cook Kay & Ardine Ottie, "All in Fun." Primrose Four; Everett's Novelty Circus; Wanzer and Palmer; Major Rhoads; Bertha D'Aubigney; Medbury's Mutterings; Pathe News and Comedy.

Coming next week: Valeska Shratt (herself), the screen's most talented vampire, in "The Purple Poppy."

Seats now on sale.

Matinee Every Day. Prices matinees, 10c, 25c, 50c; evenings, 10c, 25c, 50c, 75c, $1: Phone Oakland 711 to reserve seats or call at Broadway box office at Leonhardt's.

NOTICE TO PUBLIC

Weber's Taxi Stand moved from Liberty Cafe to Bank saloon. Call me there. Phone Rich. 232. A. J. Weber. —2-11-6t

With the Churches

First Presbyterian Church

Twelfth and Bissell. Henry Kendall Sanborne, Minister.

9:45 a. m. Sunday school, A. H. Poage, superintendent.

11 a. m. Morning worship. Subject of children's talk: "A Child and the Vase." Sermon theme: "The King's Business." I. J. Condit of Berkeley, one of the "Five Minute Team" of the New Era, will also speak. Anthem with violin obligato by Mrs. Madge Ripley: "O, Lord I Come."

6:30 p. m. Christian Endeavor. Senior and Intermediate. Topic "Envy and Covetousness." Leader Wm. Peterson. McAllister Griffiths will give a short talk on "Comrades of the New Era Movement."

7:30 p. m. Evening worship. Subject: "God's Love and Ours." Anthem: "For God so Loved the World."

10 a. m. Tuesday, a new study will begin in the epistle of James.

2 p. m. Tuesday, Women's Missionary meteing will be held at the church. An address will be given by Mrs. Wm. Nat Friend.

7:30 p. m. Wednesday, prayer and praise service.

8:30 p. m. Mission study. Subject: India.

Choir director, Mrs. C. S. Gibson; organist, Miss Vivian Millington.

A cordial welcome is extended to all these services.

◆ ◆

St. Paul's Catholic Church
San Pablo

8:30 Mass, sermon, confessions after mass and Sunday school.

10.30 Mass and sermon.

3:30 p. m. The Way of the Cross. Sermon by Rev. Father Adrian McCormick and Benediction of the Blessed Sacrament.

Next Wednesday and every Wednesday during Lent at 2:30 p. m. there will be Sunday school.

At 7:30 Holy Rosary, instructions in Portuguese, sermon in English and Benediction of the Blessed Sacrament.

◆ ◆

Episcopal Church

Sunday school next Sunday will be held in Bank Hall at 9:30 and evening service at 7:45. In Trinity church, Sunday school at 10 a. m., morning service and sermon at 11.

On Monday evening Trinity Girls' Club will meet at the home of Miss Carol Ford, at 7:30.

Tuesday afternoon the Ladies' Guild will meet at the home of Mrs. T. C. Campbell, at 2:30.

On Wednesday afternoon Trinity Juniors will meet at the parlor of the church and the Junior Guild will meet at the home of Mrs. Fenix, at 3:30.

On Friday evening there will be choir practice at 7:15, and Lenten services at 8 p. m. The address will be given by the Rev. Thomas, rector of Trinity church, Oakland.

Rev. H. Blake Hadlow, rector.

◆ ◆

First Baptist Church

Tenth near Nevin. Carl Bassett, pastor. Residence, 316 Ninth street.

The big Bible school for men, women and children meets regularly at the Tenth street church and the Point at 9:45 a. m.

Preaching service at 11 a. m.

B. Y. P. U. will meet at 6:30 p. m.

Don't miss this great service.

Prayer meeting next Wednesday at 7:30. Prayer meeting at the Point at 7:30 Thursday.

◆ ◆

Wesley Methodist Church

Corner Ninth and Nevin. Rev. C. E. Irons, pastor.

At 11 o'clock the subject of the sermon will be, "What the Fatherhood of God Means to Us."

At 7:30 p. m., evening service. Subject of sermon: "Is God Good?"

The Sunday school meets at 9:45 a. m. C. W. Roberts, superintendent.

Junior League meets at 3 p. m. Miss Nina Moody, superintendent. All children under 14 years of age are welcome.

Our prayer meeting this week on Wednesday evening, will be adjourned so all may have the privilege of visiting the First Methodist church. There will be a big Centenary Rally at the Point on Wednesday evening and all of our people are urged to attend it.

◆ ◆

First Christian Church

Sixth street and Bissell avenue. Rev. Thomas A. Boyer, pastor. Mrs Taylor Johnston, choir leader. Miss Vera Wyatt, organist.

Evening: "In the Wake of the Furniture Van." A discussion of the wastage and peril of the element of transitoriness that is everywhere so flagrantly manifest in connection—not only with our every day life, but in connection with our lives of religious effort as well.

Morning: "The Supreme Task of Life—and the Strength to Perform it."

Sunday school at 9:45 a. m. A special feature of the Sunday school is the man's class. This class is just getting into service. A name and a working outline are to be selected at the meeting Sunday. Get busy and bring a name in.

Christian Endeavor "Contest" meeting at 6:30 p. m.

The trustees of the church desire to announce to the general public that the church pews have all been worked over—and the mistake that was originally made in the general construction of them has been remedied. Come and see.

The usual organ selections and vocal pieces at the evening service beginning at 7:30.

A cordial invitation at all times to all.

◆ ◆

First Methodist Church

10 a. m. Sunday school. Rev. D. W. Calfee, superintendent, and a good one, too. Parents are earnestly asked to see that their children have an opportunity to come to Sunday school every Sunday morning. Better bring them.

11 a. m. Morning worship. Pastor's topic for the sermon: "The Centenary, This Generation's Supreme Attempt to Carry Out Christ's Commission."

A cordial invitation is extended to all.

6:30 p. m. Epworth League devotional meeting. Harry Seaton will lead. Topic: "Our Chapter's Obligation to its Community." Every member ought to havet interest enough in the league to come.

7:30 p. m. Evening worship. There will be a unique service. The topic will be: "A Foreign Survey," by the laymen of the church. The following will each represent some nation: Mrs. C. Bradley, Mrs. C. Wood, Mr. T. Finley; Mrs. J. C. Gillette, Mr. H. Seaton, Mrs. E. Gibbons, Mr. J. E. George. This is in the interest of the Centenary Movement. Be sure and be present at this srvice, it will be very interesting and you will be well repaid. Come and bring a friend.

J. C. Gillette, Minister.

Nevada Potatoes

Just received a carload of choice Nevada potatoes which will be delivered in any quantity to any household in the city for 2½c per pound. Good cookers and choice for seed. Special rates for wholesale quantities.

Call Up
Fred Meyers
Tel Rich. 250—23 St. near Ohio

PERSONAL

ATTORNEYS-AT-LAW.

J. E. RODGERS
Attorney-At-Law.
Martinez - - - California.

DANIEL BARTON
Attorney-At-Law.
507 Macdonald Ave. Phone 94.
Open Evenings.

C. A. ODELL,
Attorney-At-Law,
507 Macdonald Ave. Phone 422.
Richmond, Cal.

CHARLES E. WOOD,
Notary Public
I handle Insurance—Life, Accident and Fire.
502 Macdonald, with J. S. Baldwin. Phone 476.
Res. 40th (Rio Vista) Phone 148

Upholsterers

We are working Sundays, Holidays and overtime to keep up with the work.
FOR STEADY POSITIONS APPLY
Cont. Furn. Mfg. Co.
1636 Bryant St., S. F.

PERSONAL

V-AVI

A home treatment for mothers and daughters. Booklet free. Room 10 Berry building, 503 Macdonald avenue. Phone Richmond 121—2-15-tf.

Mmes. Gard's Incomparable Face Lotion, and Liquid Face Powder, $1.00. Mail orders promptly filled.

In order to introduce my famous face creams and powders, as a premium, will give advice absolutely FREE OF CHARGE on how to overcome all worries and family perplexities.

Consultation Daily 10 a. m. to 5 p. m., Tuesday and Friday until 8 p. m.; 1034 Telegraph Ave., Oakland, Cal.—Bring this ad.

Take Care of Your Eyes

Use Mazda Lamps

Your eyesight is your most precious possession. Don't be careless when you read—don't endanger your eyesight or that of your children by reading under a poor light.

Put a Mazda Lamp in Every Socket

Get three times the light at the same cost paid for the dingy light of old-style carbon filament lamps. Help save fuel—Help us give you the best possible service from Electricity.

KEEP A CARTON OF MAZDA LAMPS IN YOUR HOME—READY FOR EMERGENCY

Telephone 115

Western States Gas & Elec. Co.
317 Sixth Street

Get The Habit

of buying YOUR MEATS at the RICHMOND or CENTRAL MARKETS, because we handle only the BEST SELECTED grades of Meats and sell at the lowest prices.

Choice Eastern
SUGAR CURED HAMS
Guaranteed by our brand, "Richmond A1"

37c per lb

Fresh Fish Daily from Our Fishermen at Monterey
Give Us a Trial

RICHMOND and CENTRAL MARKETS
"The Markets of Quality"
O. R. LUDEWIG, Proprietor

Comfort Within When Cold's Without

Cold without will also mean cold within in thousands of homes this Winter unless provision is made for Gas heating before it is too late.

A Gas Heater

Will fortify you against the discomforts that winter is sure to produce. Don't fail to get yours now, that you may enjoy its warmth and cheer all through the frosty days and during the bitter cold of winter.

Pacific Gas and Electric Co.
709 Macdonald Ave. Telephone Richmond 531

Richmond Cottage Hospital

Ninth Street and Barrett Avenue Phone Rich. 885

A quiet homelike hospital for Richmond people, under the care of their own physicians. Personal attention of graduate nurses.

RICHMOND RESTAURANT

Absolutely First Class Open Day and Night, from 6 A. M.
EVERYTHING NEAT AND CLEAN THE BEST COOKING
AMERICAN OR CHINESE DISHES SERVED
MEE HUNG, Prop. 1910 Macdonald Avenue

The Best of Fresh Meats

Telephone us an order for your particular steak, chops or roast and you will find that we give particular care to satisfy you.

CHICKENS—CURED MEATS—LARD
UNION MARKET 2114 Macdonald Ave. Phone Richmond 66

Buy Your Coal Now!

RICHMOND-STEGE COAL, FUEL & DRAYAGE CO.
1959 LAUREL AVE., STEGE PHONE RICHMOND 619

Richmond Conservatory of Music

906 Macdonald Avenue, Cunningham Bldg.
Principal, Aurora Thompson, A. G. E. M.
(Associate of Guild Hall School of Music, London, England)
PIANO, VOICE, VIOLIN, WIND INSTRUMENTS
Vocal and piano Tuesday and Saturday. Pupils Study Club in connection with above, meets last Saturday in every other month. Interviews to arrange for lessons, Tuesday 12 to 1, and Saturday 2 to 3, by appointment.

UNION TRANSFER

AUTO SERVICE—STORAGE
FRANK SCHOLES, Prop.
Office Schuler's Stationery Store, 900 Macdonald Avenue
MOVING, BAGGAGE, STORAGE—HANDLE ANYTHING
Residence Phone 1402-W

LINCOLN MARKET SPECIALS

All Orders Delivered Free

Extra Fancy Burbank Potatoes, per box	$1.65
Bellefleur Apples, per box	$1.75
4-Tier Pippin "Extra Large" Apples, box	$1.90
4½-Tier Pippin Apples, per box	$1.75
Permain—Eating or Cooking Apples, box	90c
Fancy Red Apples, per box	$1.65

We Guarantee all the Above Goods
Phone Richmond 1417.
1509-1511 Macdonald Ave., near 15th St.

MONEY TO LOAN

Any Amount

Apply John Nicholl Co., 488 Ninth Street, Oakland, or Our Representative, GEORGE LEE, Pillow Bldg Richmond
SPECIAL RATES ON LIBERTY BONDS

GUARANTEED
VULCANIZING
RETREADING, RECAPPING
SECTIONS, TUBES
MILLER
Geared to the Road
TIRES
JOE PERASSO
1434 MACDONALD AVE.

ELECTRIC WASHERS

Sold on easy terms. Same as laundry bills. Free demonstration in your own home. DO YOUR WASH FOR 2c. All makes of electric washers on hand. Terms as low as $1.25 per week.

L. H. Bullock Co.
1754 Broadway
Oakland Phone O-6183

DEPUTY SHERIFF'S STATEMENT

Mr. A. S. Andrade, deputy sheriff, indorses the famous FONG WAN HERB TEA. His personal testimonial reads:

"Richmond
"Feb. 5, '19
"I suffered from nervousness, headache and deafness. My health was so poor that I was unable to do anything. I had tried many doctors and had also been treated at the University Clinic. The doctors there inserted an instrument into my nose for the purpose of restoring my hearing. Its only effect was to cause me awful pain and bleeding. Then my nose also became stopped up and my suffering was worse than before.
"At last I saw a Fong Wan Herb Tea advertisement. I went to their wonderful Herb specialist, and now after six weeks am entirely well in every way. This letter of recommendation is prompted by gratitude.
(Signed) "A. S. ANDRADE,
"Deputy Sheriff
"532 9th St., Richmond, Cal."
FONG WAN HERB CO.
The Most Reliable
Each individual case studied specially and tea prepared accordingly.
CONSULTATION FREE
548 8th Street
OAKLAND, CAL., Cor. Clay
Phone Oakland 3767

SELL DIRECT TO A RELIABLE LICENSED STOCK and BOND BROKER

Liberty Bonds BOUGHT FOR CASH

(ANY ISSUE)

$50.
Cash Paid $100. Cash Paid
$500.
$1000.

WE PAY MARKET CASH PRICES FOR PARTLY PAID BONDS
Receipts on Banks or Where You Are Employed
Out-of-town customers may dispose of bonds through any express company.

NEW YORK STOCK & BOND CO.
Room 201, Security Bank Bldg., Corner 11th and Broadway, Oakland.
HOURS 9 A. M. TO 5 P. M.
SATURDAY UNTIL 7 P. M.

CHICHESTER S PILLS

SOLD BY DRUGGISTS EVERYWHERE

All the home news and excellent telegraphic news reports found in the Record-Herald.

SHOP EARLY-WE CLOSE AT 6

NEW SPRING GINGHAMS

Priced at 25 to 45c the Yard

Men's Shirt Collar Bands 10c
Pillows (new lot) ..... $1.40 to $3.00
Good quality muslin, yard 20c
Cooper Union Suits for Men ..... $1.50 to $5.00

Present This Ad and get Shopping Bag FREE

Meet Me at The Fair Save Money

O. C. OLNEY

Phone Richmond 811 751 Macdonald Ave.nue.

A NEW AMERICAN LONG RANGE GUN

THOSE LIBERTY BONDS

There is a lot of money being spent every day in advertising with the object of separating plain Mr. American from his Liberty Bonds either by offers to buy them outright or trading in wildcat stock for them. Many plain Mr. Americans are rushing in where wise men fear to tread and are "falling" for the advertisements without thought of why the other fellow wants the bonds.

Advertising, especially the kind Liberty Bond brokers are using, costs a lot of money. Where does the buyer get off? Well, be sure he is getting off else he wouldn't advertise. He isn't in business for his health. He is after the money. It's a cinch you are helping him to a big rake-off when you trade or sell your Liberty Bonds. That's sense, isn't it?

If a Liberty Bond is worth, say, $95 to the broker after he has paid for all of his expensive advertising, it certainly is worth par or more than par to the holder. For on top of his advertising expenses the broker maintains costly offices and much help. That's sense, isn't it?

The reason the broker wants the bonds is that he or his clients want to hold them. It's the broker's business to know bond values. He knows that these Liberty Bonds are going to be valuable things—that they are going way above par—within a year or two.

Hold them yourself.

THE ACID TEST

Provost Marshal-General Crowder's report of the work of mobilizing the man-power of the nation under the Selective Draft Act disclosed the reason why America was able to produce such a tremendous quantity of foodstuff despite the drain upon the labor of the country by the operation of the draft. The reason was that sixty-five per cent of the farm labor of the country registered for military service was given deferred classification upon agricultural grounds.

Saving the possible exception of shipyard workers no other single industry was given such consideration as was the pursuit of farming and no class of producers was treated more fairly than the farmers. This was right and just, yet to the credit of the government.

The war is over as far as the fighting is concerned and the government turns to the people to settle up the bills incurred in ending it. It expects the farmer, individually and as a class, to retaliate with the "square deal."

The Victory Liberty Loan—the last of the Liberty Loans—is coming next month. It is going to catch the farmer at the wrong season. That is good.

It will be an acid test.

To learn to save is the first important lesson of life.

It is reported that the League of nations will keep Germany unarmed for twenty-five years. Make it fifty, fifty!

A Boston pape ris subject to libel proceedings, brought by a man who alleges that the paper, in giving an account of the wedding of his daughter, described the event as a "swill" affair.

It's something of a paradox, but there doesn't seem to be any "rest" in Bucharest.

Talk about self-sacrifice, where are you going to find any that can be compared with that recently displayed by a New York widow who gave up a $75,000 heritage to marry a man—simply because he asked her to?

VICTORY LOAN QUOTA NOT TO HINGE ON W. S. S.

Failure of Some Districts to Reapportion Causes Change in Plans

Victory Liberty Loan quotas will not be affected by Thrift Stamp sales as planned by the Treasury Department the first of the year. It was announced last January by Lewis B. Franklin, director of war savings, that wherever Thrift Stamp quotas were exceeded the amount of oversubscription would be taken from the coming loan quota and that if the Thrift Stamp quotas were not reached the deficiency would be added to the loan quota.

Governor James K. Lynch of the Federal Reserve Bank has just received a telegram from Washington advising that the plan to adjust Victory Loan quotas in accordance with the sale of War Savings Stamps has been abandoned. The reason given was that some of the Federal Reserve Districts were not reapportioning Thrift Stamp quotas.

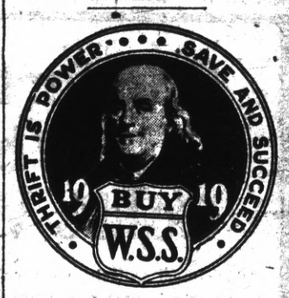

THRIFT MEANS

Spending wisely to satisfy important needs of the present and saving the rest of one's income to meet important needs of the future, lest spending for trifles today deplete one's resources so that he cannot meet important needs and opportunities tomorrow. Thrift, like success, requires two things, planning and will power to carry out the plans. In short, thrift means success.

Thrift Stamps will help you to plan and will back up your will power.

REGENERATION

Before I went to war I lived my life
In luxury and softness, seeing naught
Of the despair and sad, unceasing strife
Of thousands with whose lives my ease was bought.

Before I went to war I took no thought
But heedless, careless, dallied on with sin;
Saw not the price at which a soul is bought,
Nor knew the souls men buy as mine own kin.

I went to war—tore out my dying roots
From the stagnant soil and flesh was bedded in.
I'd thought to find my comrades uncouth brutes—
Instead, found men, and learned that sin is sin!

And Liberty!—I learned to know thy call
Is God's own call to help the world in pain.
So, God, I pray thee not to pardon all,
But do not let me close my eyes again!

—Lieutenant John H. Minns.

Disraeli said, "The greatest secret of success in life is to be ready when your opportunity comes." Prepare with War Savings Stamps.

The circus clowns having formed a union, the fun of being the ringmaster in the sawdust arena will come to a full stop.

Dock workers of England are refusing to load liquor on vessels: not that they object to the traffic, but because they do not wish to see it go out of the country.

NEW BOOKS OF THE WEEK IN PURLIC LIBRARY

AMERICAN COUNTRY DANCES (Burchenal). Music for Twenty-eight "square" dances, with the calls and other instructions for dancing them.

THE BETROTHAL (Maeterlinck) A sequel to the Blue Bird, in which Tyltyl, now a boy of seventeen, is taken by the fairy Berylune on a search for a bride.

ECHOES OF THE WAR (Barrie) —Three new plays by J. M. Barrie. They are: "The Old Lady Shows Her Medals;" "The New World;" Barbara's Wedding;" "A Well Remembered Voice."

FAR AWAY AND LONG AGO (Hudson) — Recollections of early life in Argentina by the author of The Purple Land, Tales of the Pampas and other South American stories.

FOUR DIMENSIONAL VISTAS (Bragdon) — As a practical architect Mr. Bragdon endeavors to throw light on the mathematical concept of the fourth dimension, and to show us a fourth dimension of space that is the home of our future freedom.

HOW TO SING A SONG (Guilbert) — Madame Yvette Guilbert's theories of dramatic and lyric interpretation as exemplified in her own artistic work.

MILITARISM (Liebknecht) —Being Karl Liebknecht's first lecture against militarism which he delivered in Germany in September, 1906.

MUNICIPAL HOUSECLEANING 2 p. m. Tuesday, Women's Auxiliperiences of American cities in collecting and disposing of their municipal wastes, ashes, rubbish, garbage, manure, sewage, and street refuse, with tables of costs and directions for initiating and putting through a muicipal clean-up campaign.

ORGANIZED BANKING (Agger) —Covers the broader relations of modern banking for the student of banking and the general reader.

THE PEAK OF THE LOAD (Aldrich) —By the author of the Hilltop on the Marne. Letters written from the Hilltop to friends in America during the waiting months from April, 1917, to July, 1918, that is from the entrance of America to the second victory of the Marne.

THE PRINCIPLES OF WAR (Foch)—Theories of warfare explained in non-technical language by General Foch, commander of the allied armies.

SUMURAI TRAILS (Kirtland)—Interesting narrative of two Americans who recently took a walking tour through out of the way places in Japan.

STORY OF THE SUN (O'Brien)—A thrilling picture of life in the United States from 1833 on, as well as a history of the New York Sun, the first penny newspaper, with intimate glimpses of many of the great men of the times.

WITH OLD GLORY IN BERLIN (Therese)—The story of an American girl who went to Germany as a music student in 1916, lived in Berlin for thirteen months and made her escape eight months after America had entered the war.

Ex-President Taft says of the covenant, there are a great many things left "to be worked out," and he might have added, "a few things to be worked in."

FOR SALE—Five room cottage, lot 71x200; price $3500.00, cash or terms. Apply Sunday 3310 Potrero, near East Shore Park.
3-15-3t

You Like
CLASSY CLOTHES

but your income may be too limited to pay cash for the kind of clothes you like.

OUR LIBERAL
CREDIT TERMS

Will enable you to buy the best and most stylish Woman's Wearing Apparel because you can—

HAVE THEM CHARGED AND PAY AS CONVENIENT.

Garfinkle's
CASH or CREDIT CLOTHES SHOP FOR WOMEN
611 MACDONALD AVE.

Planting Time

20 acres, close in, R. R. and electric station right at your door. This is all leveled and checked ready to plant. Large tank house with three comfortable living rooms, large barn, cost $750, good chicken houses, well and windmill. This property can be purchased on very favorable terms

Call for further particulars.

E. J. CRANDALL
20 5th Street

The Best Way

You need not worry about your health. You can get well in a few treatments and stay well by taking the wonderful Chinese Herb Remedies. We tell you exactly what ails you by our infallible pulse diagnosis and the herbs we prescribe and the diet we recommend will make you wella.

Dr. Jing Herb Co.
491-Tenth St. Near Washington
Oakland California. Phone Oak. 5339.

Our Want Ads are the Bait that catch the Big Fish Results—Try one in to-morrow's paper

BELL-ANS FOR INDIGESTION

THE W. C. T. U. of Richmond would like to assist any girl that needs help who will either write or come to see Mrs. G. Wallis, 834 Fifteenth St., Richmond. tf

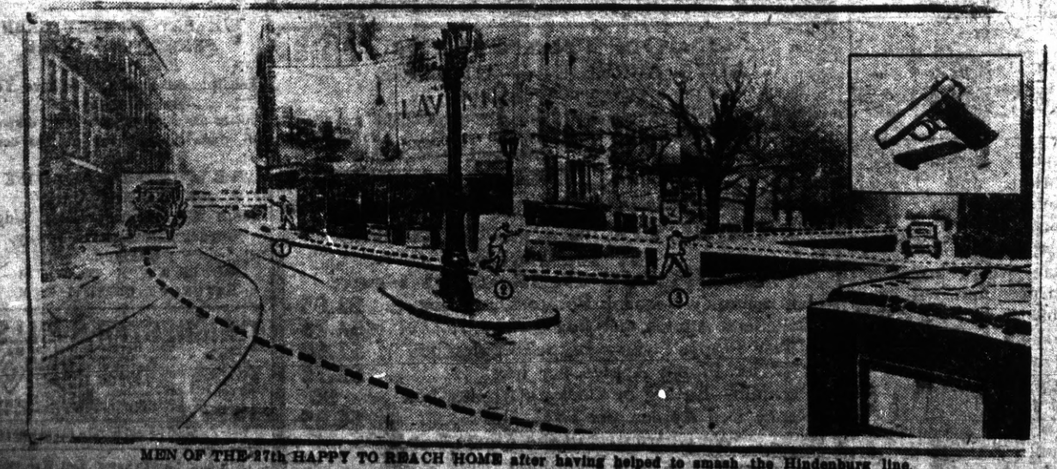

MEN OF THE 27th HAPPY TO REACH HOME after having helped to smash the Hindenburg line.

Auto Bus Line to Rodeo

Until the highway to Martinez is completed, W. A. Anderson will run his auto stage to connect with the Rodeo-Vallejo ferry at Rodeo. Here is the schedule of trips:

Leave Richmond	8:30 a. m.
Arrive Pinole	8:55 a. m.
Reach Dodeo	9:20 a. m.
Returning	
Leave Rodeo	9:40 a. m.
Arrive Pinole	10:00 a. m.
Reach Richmond	10:25 a. m.
AFTERNOON	
Leave Richmond	12:50 p. m.
Arrive Pinole	1:15 p. m.
Reach Rodeo	1:35 p. m.
Returning	
Leave Rodeo	1:46 p. m.
Arrive Pinole	2:06 p. m.
Reach Richmond	2:25 p. m.

For information call Richmond 1231, Richmond-Martinez, Auto Bus Line.

ASSESSOR'S NOTICE

1919

NOTICE TO TAXPAYERS

All persons, firms, companies, corporations, and associations are required to deliver at the Assessor's Office, Martinez, immediately, a statement under oath of all the property, both real and personal, owned or claimed by him, her or them, or in their possession, or held in trust for others, at 12 o'clock meridian, on

FIRST MONDAY OF MARCH, 1919

in accordance with new constitution. Refusal or neglect to make such sworn statement of all property owned or held in trust will subject the person so refusing or neglecting to make such sworn statement to the full penalty of the law.

All property owners should see that their property is correctly described on the assessment roll.

Immediate attention is necessary as work on the roll has already been commenced. Proper blanks may be had at the Assessor's office in Martinez, or of his deputies, at its branch office, 420 Macdonald avenue Richmond.

All statements must be in the Assessor's office on or before the 1st day of May, 1919.

G. O. MEESE,
County Assessor.

Ira R. Vaughn, J. O. Ford, deputies for Richmond.

First Pub. March 6, 1919.
Last Pub. June 1, 1919.

VICTROLAS
—and—
GRAFANOLAS
Bring enjoyment to the home
—for—
CHRISTMAS
Buy only a standard make of
Our Records
machine, they are the best.

Stock is very complete and comprises all kinds of Music, including the great artists. Full line of instrumental and vocal music.

Adolph Winters
1030-32 Macdonald Avenue

—OPEN DAILY—
New Piedmont Baths
24th and Vernon St., Oakland
PURE OCEAN SALT WATER
(Heated)
Largest All-Tiled Tank in West
Open Daily—[illegible] a. m. to 10 p. m.
Sundays—[illegible] m. to 9 p. m.
Special Attention Paid to Lady Patrons All Modern Conveniences

Oakland, Cal., Nov. 14, 1918

To Whom it May Concern —

Dr. Wong Him, 1701 Webster St.

Dear Sir — Having had experience with bad health, I feel that I must write you a few lines to let you know how thankful I am for the benefit I received from your treatment. I have treated with several physicians for a complicated disease and my cases was given up as hopeless. I was suffering from stomach, heart, liver, head and kidney trouble. When I called to see Dr. Wong Him I placed myself under his care and I consider my cure permanent, I can recommend Dr. Wong Him as an honest, upright man as well as a skillful physician. Hoping that these few lines may prove of value to those who are suffering and wishing to be cured, I remain.

MRS. PEARL BROWN.

Meyer Bros.
SAN PABLO, CAL.
Dealers in Coal, Wood and Grain—All Orders Delivered
Telephone Rich. 5511

NOTICE TO TAXPAYERS

State and County Taxes For the Fiscal Year 1918-1919

Office of the Collector of State and County Taxes, Martinez.

Notice is hereby given that I have received from the Auditor of Contra Costa County the duplicate assessment book for the fiscal year 1917-1918, and

That the taxes on all personal property secured by real property and one half of the taxes on all real property is now due and payable on the

Third Monday in October

and delinquent on the first Monday in December next thereafter at 6 o'clock p. m. and that unless paid prior thereto fifteen per cent will be added to the amount thereof, and if said one half is not paid before the

Last Monday in April Next

at six o'clock p. m. an additional five per cent will be added thereto. That the remaining one-half of the taxes on all real property will be payable on and after the

First Monday in January Next

and will be delinquent on the

Last Monday in April

next thereafter at 6 o'clock p. m. and unless paid prior thereto, five per cent will be added to the amount thereof.

That all taxes may be paid at the time the first installment, as herein provided is due and payable.

Taxes are due and payable at the office of the Tax Collector in the court house at Martinez, Contra Costa County.

MARTIN W. JOOST,
Tax Collector Contra Costa County.